

Preliminary bedrock topography of the Springboro, Ohio, quadrangle

by

Brockman, C.S.;Shrake, D.L.

0841500W  
393730N

0840730W  
393730N

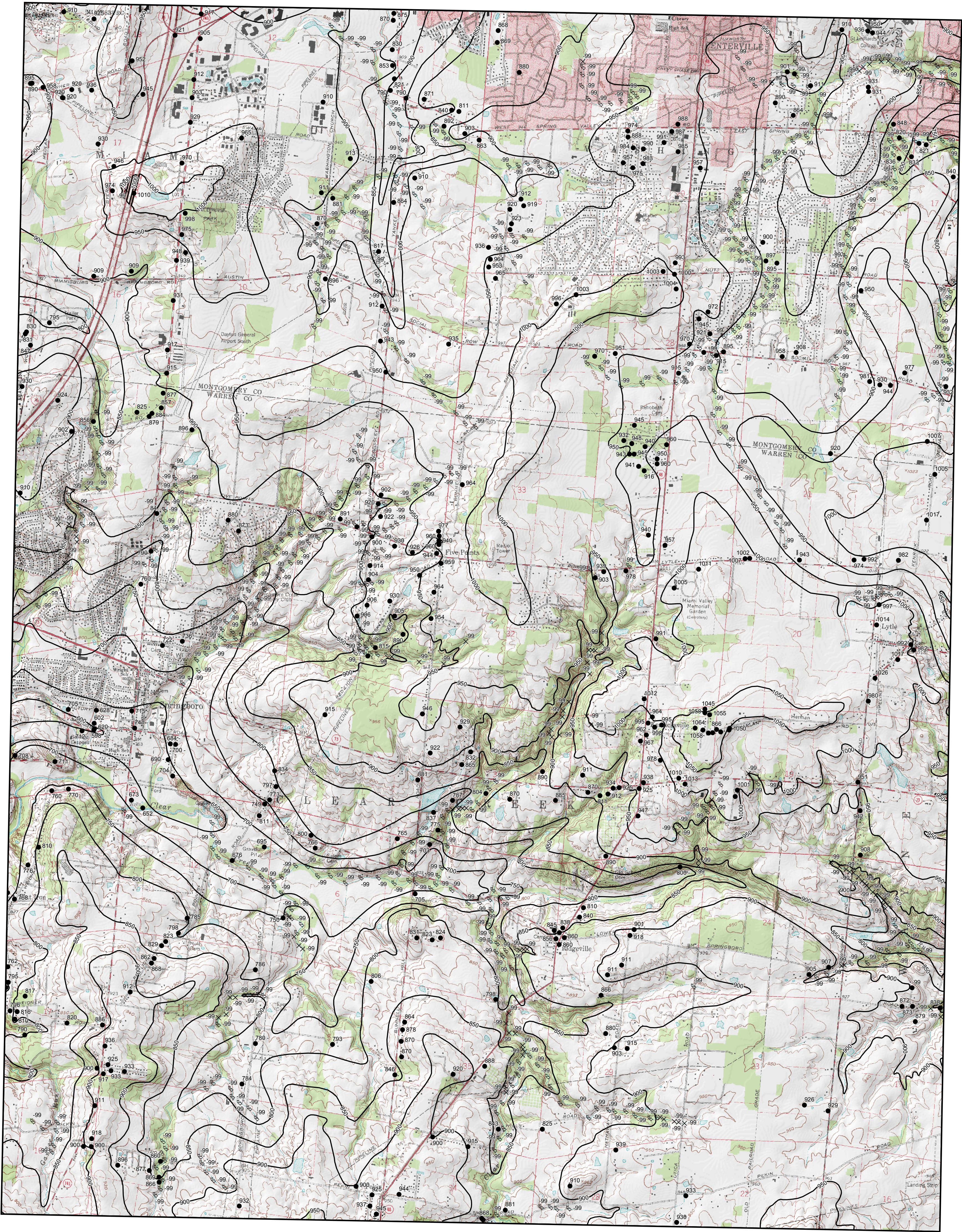

0841500W  
393000N

0840730W  
393000N

Base map modified from U.S. Geological Survey digital raster graphic (DRG) files  
Projection is Ohio coordinate system, south zone  
North American Datum 1983

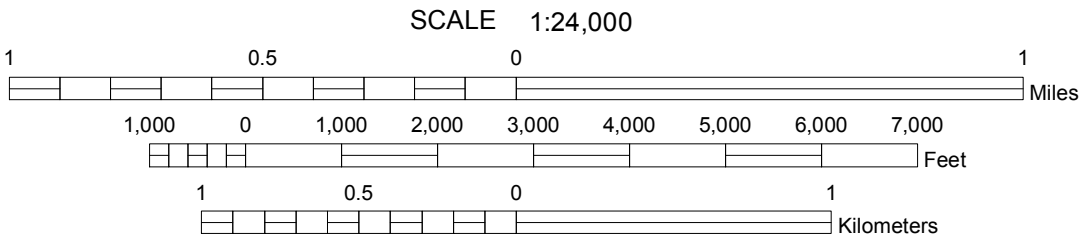

LOCATION MAP

This product of the Ohio Department of Natural Resources, Division of Geological Survey is intended to provide general information only and should not be used for any other purposes. It is not intended for resale or to replace site-specific investigations. These data were compiled by the Ohio Division of Geological Survey, which reserves the publication rights to this material. If these data are used in the compilation of other data sets or maps for distribution or publication, this source must be referenced.

The information contained herein may be updated or edited in the future. Future releases of this material, if altered, will display a revision date. Users should check to ensure they have the latest version and reference the appropriate revision date if it is being used in other works.

Neither the Ohio Department of Natural Resources, nor any agency thereof, nor any of their employees, contractors, or subcontractors, make any warranty, expressed or implied, nor assume any legal liability or responsibility for the accuracy, completeness, or usefulness of this product. Any use thereof for a purpose other than for which said information or product was intended shall be solely at the risk of the user.

